

The AUNT

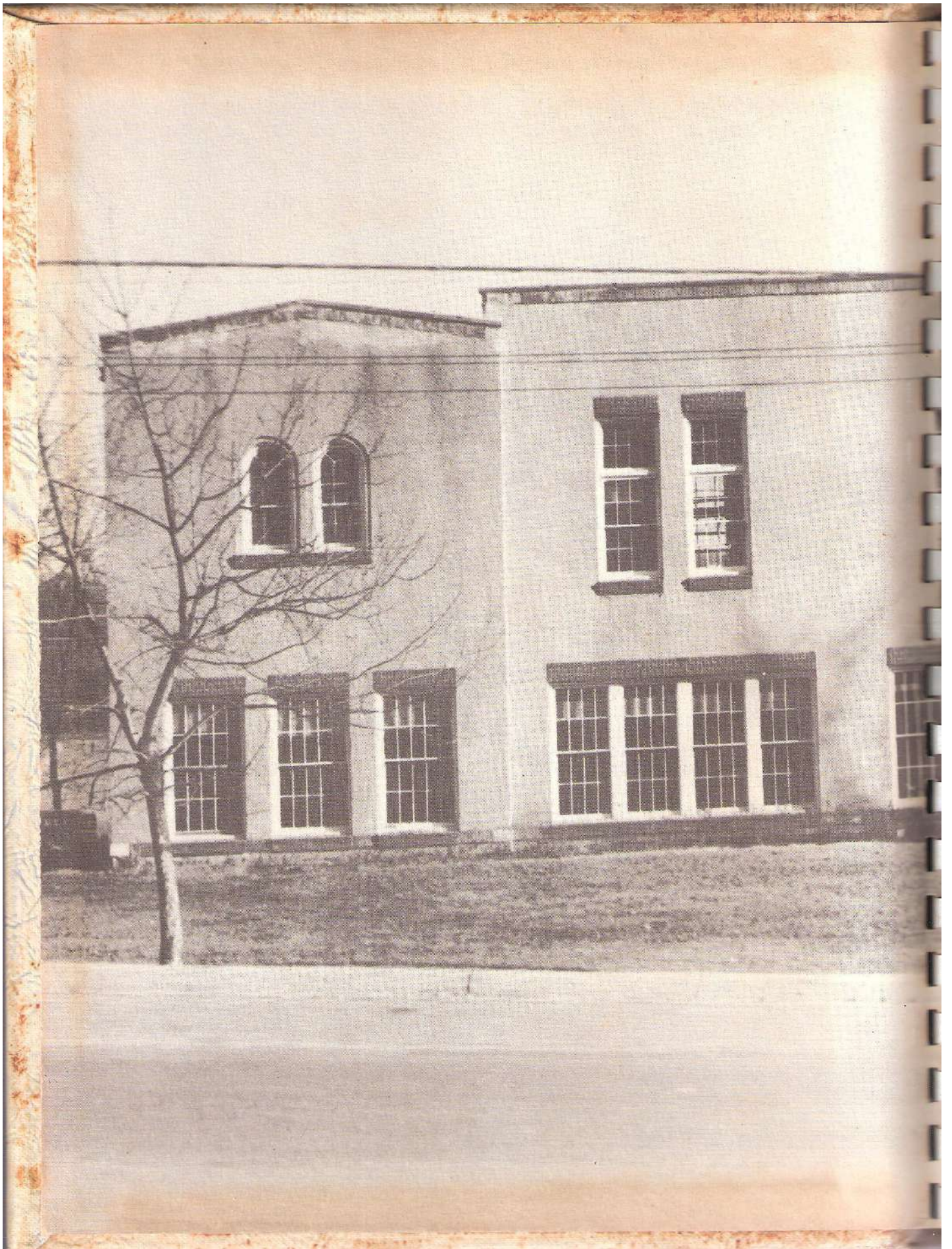

47



Louise Thomas

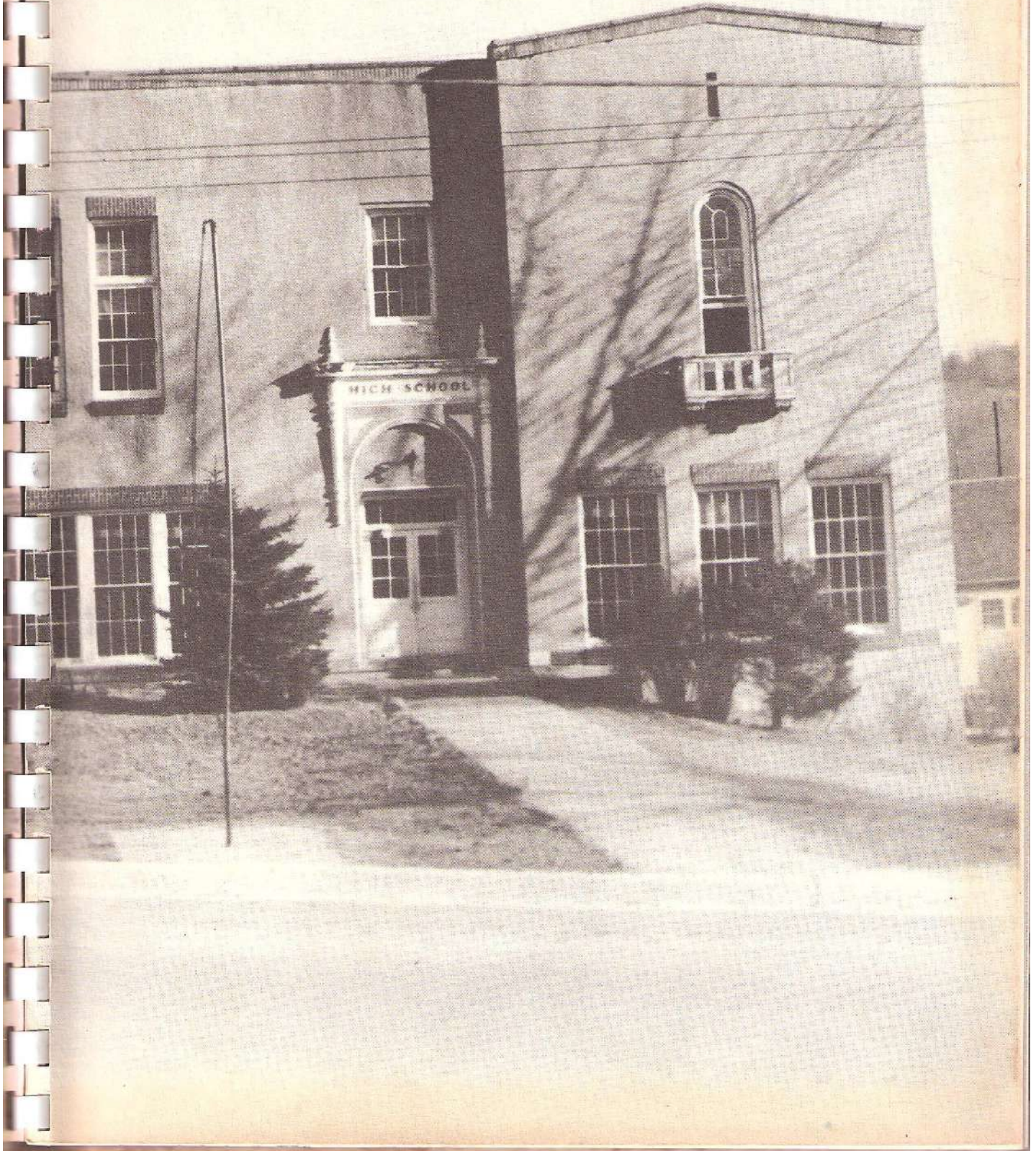

The

ALVAUNT

PUBLISHED

by

the students of

CASSVILLE HIGH SCHOOL

1946 1947



BOARD OF EDUCATION



John Baker



Charles Riddle
President



Jimmie Turner



George Joslin



Floyd Henbest



Olen Edie



Glenn Truhitte
Clerk--Treasurer



Tom M. Carter
Superintendent



Patricia Turner
Sec't to Superintendent

The Superintendent's



CHAS. R. RIDDLE
President of Board

Cassville Consolidated Schools

TOM M. CARTER, Superintendent

CASSVILLE, MISSOURI

To the Faculty, Students, and Patrons of
the Cassville Schools:

May I take this opportunity to congratulate each of you for either being in this school or making this school possible. By being in this school you have the opportunity of developing those qualities which enable you to take your place with credit in the great procession of your generation.

We are rapidly approaching vacation time. You have met your assignments and completed them in a satisfactory manner. Most of this year's records have been written. You have learned that anything worth doing is worthy of your very best efforts.

If education is to be effective, there must be adjustments and changes. We have had a successful and harmonious year because all have shown a willingness to make the needed changes and adjustments. It is my sincere desire that you will throughout your entire life always be willing to make changes and adjustments in order that we may be able to live, work, and play together peacefully.

The war has been fought and won. It is now up to all of us to work for a just and lasting peace. If we are to succeed in this great desire of ours, it will be necessary to eradicate ignorance, selfishness, and prejudices. This can and must be done largely through educational systems such as ours.

On a comparative basis we need not be apologetic for our school program, but it is not all that we desire it to be. If our program is to be improved, if new departments are to be added, if crowded classrooms are to be reduced, we must have increased financial assistance.

May I suggest that each one of us make a solemn pledge that we will actively work for better and more adequate educational systems in order that we may have a better world to live in.

May this 1947 yearbook serve many times in the years that lie ahead to refresh your memories of a pleasant and fruitful year spent at Cassville High School.

Sincerely,

Tom M. Carter

*Dear Mrs. Thomas,
It has been a
pleasure working
with you. I have found
you to be a very
competent,
courteous, and
cooperative teacher
and co-worker. In
my book you are
rated as one of the
very best teachers I
have ever worked with.
I hope you will feel
free to use my name*

G. E. TRUHITE
Clerk of Board

*at any time
in the future when
you need a recommend-
ation.
Best wishes
for a useful and
happy life.*

*your Sup't.
Tom M. Carter*



Commander-in-Chief

ANNUAL STAFF

Sponsor	Mrs. Wilson
Editor	Alicia Chumbley
Assistant Editor	Mary Beth Bradley
Business Manager	Jeanette Salyer
Assistant Business Manager	Chuck Purdom
Photographers	Betty Ash and Doris Seely
Artists	Bill Stintzi and Martha Rutter
General Reporters	Donna Lee Horner Sue Brown
Sports Reporters	Nancy Joslin Kathleen Mote
Typist	Frances Cox



Reporters at work



Loading for a "shot"



Counting the money



Ass't. Commander



Drawing the plans



Typing the script



Dear Mrs. Thomas,
I have enjoyed English
very much this year and
I'm sure that I will next
year. I want to wish you
much happiness in the
future.
A Student
Evelyn

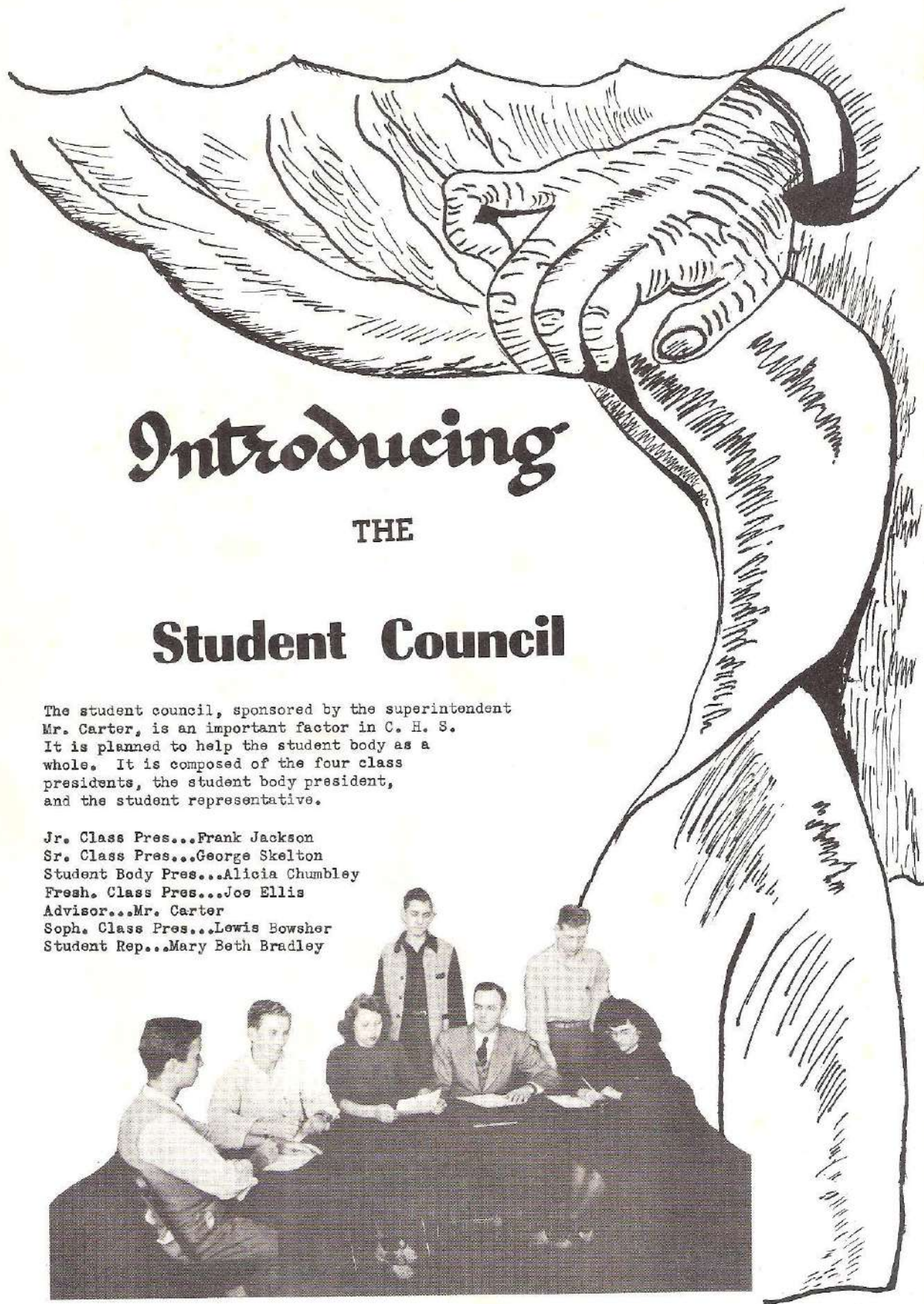

Introducing

THE

Student Council

The student council, sponsored by the superintendent Mr. Carter, is an important factor in C. H. S. It is planned to help the student body as a whole. It is composed of the four class presidents, the student body president, and the student representative.

- Jr. Class Pres...Frank Jackson
- Sr. Class Pres...George Skelton
- Student Body Pres...Alicia Chumbley
- Fresh. Class Pres...Joe Ellis
- Advisor...Mr. Carter
- Soph. Class Pres...Lewis Bowsher
- Student Rep...Mary Beth Bradley





Alicia Chumblay - Student Body President

Dear Mrs. Thomas
Thanks!
F. M.

Frank
Moudy

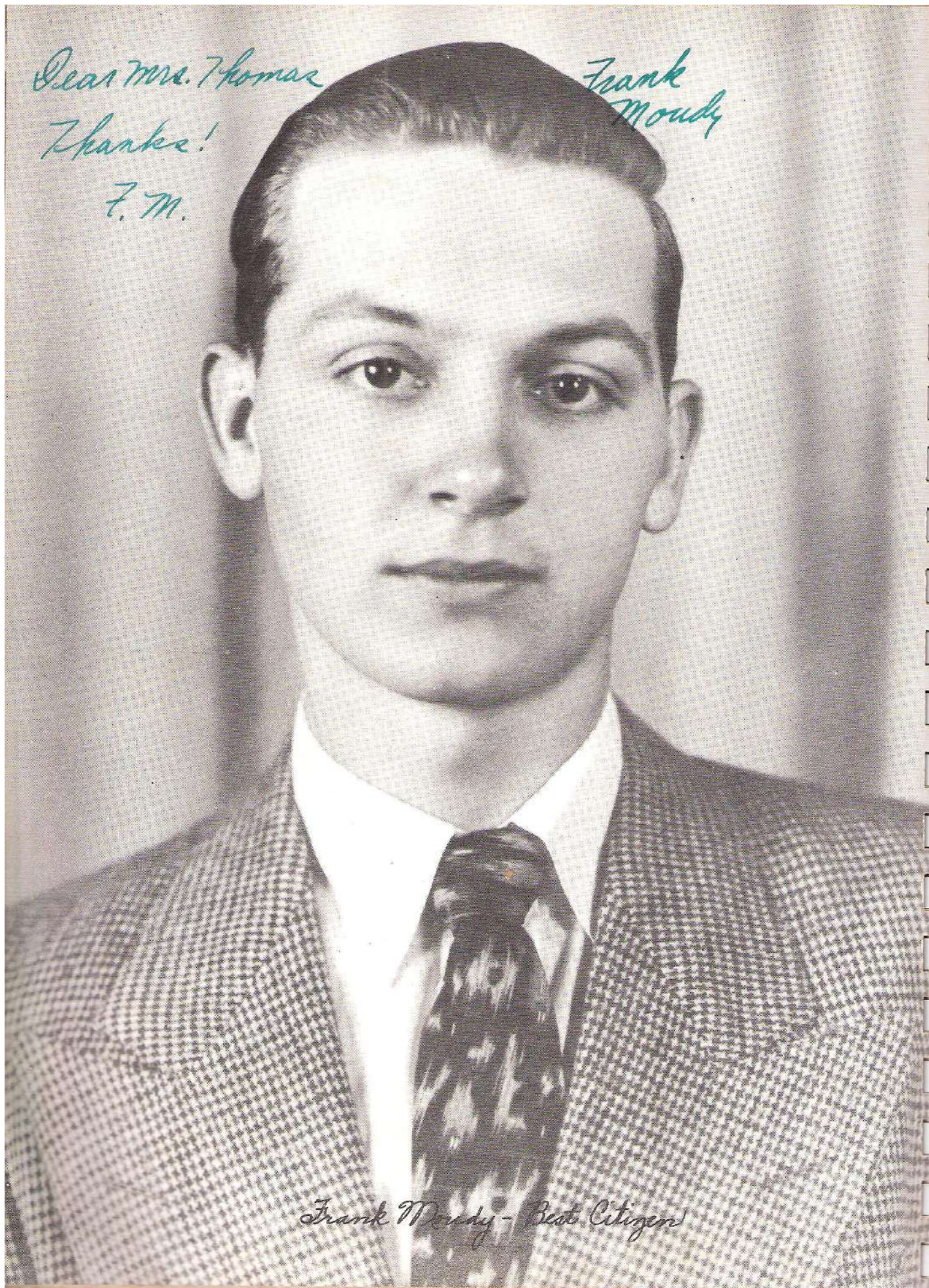

Frank Moudy - Best Citizen

Billy Stintzi

Cheer Leader
Band
Glee Club
Operetta
Annual Staff
Most courteous boy

Martha Jean Rutter

Band
Glee Club
Jr. Play
Annual Staff
Vice-President F.H.A
Dramatics

Herbert Ledgerwood

Football
Dramatics
Track
Softball
R. O. T. C.
Basketball

Jeanette Salyer

Football Queen
Jr. Play
Annual Staff
Glee Club
Band
Peppy Dozen

Betty Ash

Drum Corps
Band
Annual Staff
Carnival Queen '46
Volley & Softball
Peppy Dozen '46

Leonard Stansberry

Basketball
Football
Baseball
Softball
Jr. President
Glee Club

Doris Seely

Band
Drum Corps
Volley & Softball
Annual Staff
Jr. Play
Peppy Dozen 46-47

James Ray

Basketball
F. F. A.
Football
Softball
President F.F.A.
Basketball Manager

Chuck Purdom

Band
Football
Basketball
Annual Staff
Jr. Play
Baseball

Jackie Rich

Home Ec. Club
Glee Club
Band
Dramatics
Drum Corps
Physical Ed.

Bob Mitchell

Football
Basketball
Softball
Baseball
Glee Club
Vice-Pres. 44-45

Ruth Garner

Glee Club
Home Economics





Wilma Plummer
Home Ec.



Louise Robbins
Glee Club
Softball



Joe Stephenson

Frank Moudy

Dramatics
Basketball
John Blythe

Softball
Junior Play
Football
Baseball

Bill Fogg

Vice-Pres. F. F. A.
F. F. A. King

Eugene Brooks

F. F. A.

Joe Bishop

F. F. A.
Glee Club
Basketball
Don Beeson

Vice-Pres. F.F.A.
Soph. Vice-Pres.
Softball

Charles Williamson

Football
Glee Club
Neatest Boy '46

Bill Plummer

F. F. A.

Delmar Watson

F. F. A.
Softball

Russell Easley

Softball
Treas. of F.F.A.

Basketball
Dramatics Club

Jack Brandt

F. F. A.
Softball
Glee Club

Jackie Tucker

Glee Club
Softball
Operetta





Gilbert Garland
F. F. A.



Bill Blunk
F. F. A.



Mary Plummer

Buford Blythe

F. F. A.
Glee Club

Barbara Bradley

Glee Club
Home Ec.

Jack Bush

Glee Club
Football
F. F. A.

Wilma Swanson

Home Ec.

W. D. Perriman

F. F. A.
Glee Club

Vera Whisman

Home Ec.
Softball
Volley Ball
Operetta

Willie Jean Painter

Glee Club

E. B. Stumpff

F. F. A.

Wilma Cunningham

Home Ec.
Glee Club
Frank Swanson
Dramatics Club

Home Ec.

Wayne Harrold

Glee Club
Dramatics Club
Emmogene Whisman

Band
Glee Club
Home Ec.
Operetta
Drum Corps





Glennon Horner--Vice Pres.

Shirley Farwell--Sec't.

Frank Jackson--Pres.

Junior



Phyllis Turner

Billie Rae Hudson

Evelyn Thomas

Sanford Garland



Darlene Beeson

Opal Cooper

Jean Hankins

Henry Sheets



Beverly Long

Billie Paula Miller

Wilma Beck

Donald Blythe



Dawna Lee Horner

Peggy Hopkins

Evadna Beeson

Donald Craig



Opal Smith

Marjerie Painter

Martha Ingram

Doris Harrold

Robert Tucker

Charles Curry

Nadean O'Malley

Mary Beth Bradley

Rose Joy Catron

Class

Leon Edie

Erma Lee Stockton

Lavina Slinkard

Charlene Wilson

Morris Lester

Norma Lee Cooper

Louise Greek

Noveta Brock

Bill Fisher

Emma Jean Adams

Roberta Loftin

Bonnie Jean Haney

Yvonne Cockrell

Robbie Whisman

Wanda Easley

Edna Smalley

DeVere LeCompte

Delmar Hammonds

Retha Henbest

Emma Carterman

LaVonne Hawk

*Best wishes
to a very
sweet teacher
and friend
& hope
DeVere*





Ollie Holman
Calvin Stockton
Freda Vanderpool
Charles Stansberry
Bonnie Blunk



Peggy Hankins
Calvin Russell
Gladys Tucker
Marjorie Banks
Jeannie (Anderson) Jones



Jack Merton
Dorothy Bradford
Barbara Neely
Jessie Spain
Bonnie Black



Lucille Snider
Calvin Slinkard
Bill Banks
Fern Wolfe
Doris Bradford



Reta Stockton
Reba Stockton
Dorothy K. Starkey
Ben Salyer
Hazel Jean Wallace



Sue Hawk
Etta Mae Howard
Dorman Sturgell
Frances Newman
Tom Nicoll



Wanda Cockrell
Beverly Jacques
Jeannie Price
Varl Ball
Jewell Powell



I have enjoyed having you as a teacher for as the last one I ever have had. I hope you many more years to teach. Jeannie.

I like you very much for being a teacher.

Best teacher ever. Beverly

Love and best wishes. Carl

Best of luck and happiness to you. Gladys

Miss Jeannie Jones

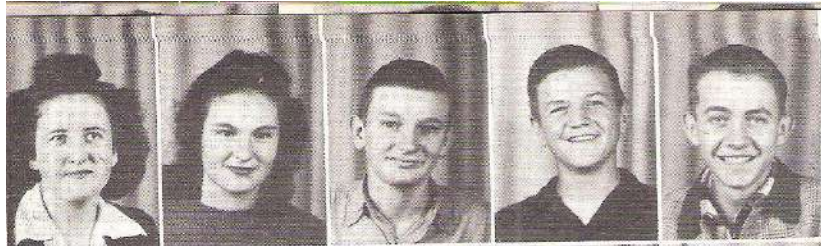

Betty Baker
 Colleen Edwards
 Wallace Watson
 S. T. Sims--V. Pres.
 Joe Ellis--Pres.



Joe Hudson
 Charles Price
 Maliecia Mills
 Walter Lee Brooks
 Beverly Johnson--Sec.--Treas.



Frances Lee Jarvis
 Betty Sue James
 Gene Fars
 Mary Jo Schildknecht
 LeRoy Smith



Sidney Smith
 LeRoy Brittin
 Jo Ann Gibson
 Wayne Smithson
 Olive Garland

Freshmen



Sue Brown
 Billy Jo Adams
 Betty Reno
 Walter Onwiler
 Betty Thomas



Robert Meador
 Jo Anna James
 Burl Blythe
 Frankie Davis
 Bobby Woods



Wilma Ruth Craig
 Ernest Graves
 Helen Marlanee
 Roberta Lewis
 Kenneth Easley

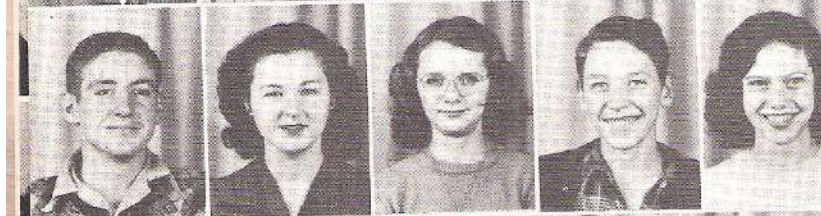

Billy Metcalf
 Clara Martin
 Dorothy Sue Easley
 Henry Ledbetter
 Nova Dean Eagleson



June Loftin
 Billy Williams
 Betty Jo Darity
 Vernell Gould
 Bobby Wisely
 Mable Brandon

Georgia Brooks
Edith Timmons
Johnny Brooks
Donna Ames
Jo Sturgell

Helen Callaway
Martha Fisher
J. D. Henson
Viva Marie Lyal
Bobby Hutchens

Donald Carr
Oleta Clark
Ralph Phillips
Ruth Thompson
Fred Sheets

Louise Dell
Loyd Vaught
Lela Coatney
Bob Anderson
Maggie Hesse

Class

Donna Mae Baker
Ben Hutton
Rose Mary Standlee
Blaine Brock
Roetta Bower

Jim Hudson
Phyllis Ryan
Carol Sims
Willie Dean Whisman
Burl Hess

Harold Lucas
Charlene Meadow
Robert Ingram
Lillie Mae Beck
Barbara Meador

J. W. Ennis
Barbara Bradford
Delano Dodson
Freida Greek
Freddie Sivadon

Joyce Hammonds
Alva Craig
Doris Shriner
Marion Edmondson
Loraine Padgett
Garold Young





Band



The band, small in number, but mighty in effort, adds a spark of entertainment to school activities--basketball, football games and pep assemblies. The band meets every day. They play marches and various other pieces.

SOLOISTS: Cornet--Lester Purdom, Jr.
Clarinet--Kathleen Mote
Robert Ingram



Girls' Glee Club



Mrs. Eilene Wilson

B. S. in Education

S. M. S.

Voice and Music Major

There are two girls' glee clubs composed of fifty-nine and fifty-three members respectively. Each group is worthy of praise and plays an important part of the school, by its readiness to assist in any program and school activity. At the time this picture was taken a section of the First Glee Club was presenting a form of radio program at the Carnival.

GIRLS' QUARTET: Sue Brown, Martha Jean Rutter, Mary Beth Bradley and Doris Seely

ACCOMPANIST: Kathleen Mote

SOLOISTS: Sue Brown, Mary Beth Bradley

Boys' Glee Club



This picture represents a part of one section of the Boys' Glee Club, consisting of twenty-eight boys. The other section has twenty-one boys. This group meets twice a week to struggle with the "la's" and "ah's" and a variety of songs.

BOYS' QUARTET: Ben Salyer, Glenn Tucker, Ben Hutton, DeVere LeCompte.

SOLOISTS: Max Fields
Ben Hutton

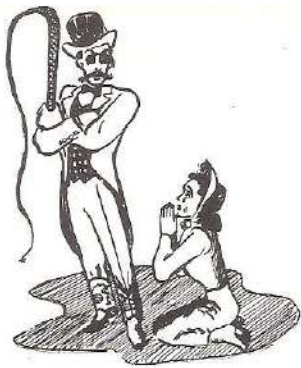

Dramatics

A study of dramatics brings more than just the thrill of the footlights or the smell of greasepaint. We learn why "the show must go on" by studying pantomime, make-up, the history of drama, word study and enunciation, and the fundamentals of acting and play production.



Fine Arts



Introduction To Music



At the time this picture of Introduction to Music was taken a section of this class of twenty-three students were studying chord progression and chord analysis and trying their own skill at composing a melody under the instruction of Mrs. Wilson.

The literature class is composed mostly of seniors. The aim of the course is to develop a habit of leisure time reading. Since a habit is developed by practice, the class spends the most of its time reading. An attempt is made to furnish a desirable reading environment and a variety of materials. The reading is done under the guidance of Mrs. Carter.

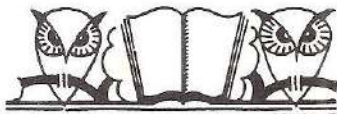

Literature





MRS. PEARL CARTER

B. S. in Education
Southwest State College
Graduate Work
in
Dramatics
at
Missouri University



These students are just about one-third of the group enrolled for English I. At the time of this picture the class was engaged in the study of English mechanics by the laboratory method under the supervision of Mrs. Carter.

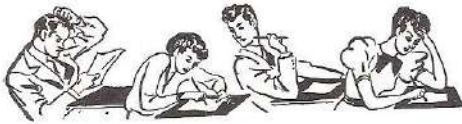

English



MRS. LOUISE THOMAS

Graduate of
STC
Springfield, Missouri
Instructor
of
English and Dramatics



This is only a section of the English III class which studies American Literature and the mechanics of English under the direction of Mrs. Thomas.

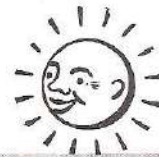

At the time this picture was snapped these English II students were carefully studying English mechanics. At other times during the year you'll find them reading and learning to appreciate literature.



Senior Play

SUNRISE BY REQUEST

It's a serious matter when the long-awaited sun does not return, but no more serious to the girls than which of them the visiting Dr. Baird will choose. As Rev. Seils says, "All things work out," so the sun does return, Mrs. Achukuk gets the desired kiss, and Sylvia gets the doctor.

I saw Mrs. Thomas. She was very much enjoyed very much. Her hair is in the splash, and she is a Sunday school teacher. Best of luck Peggy



CAST

- Frank Moudy
- Martha Jean Rutter
- Bob Mitchell
- Peggy Hutton
- Betty Ash
- Alicia Chumbley
- Jeanette Salyer
- Doris Seeley
- Herbert Ledgerwood

Junior Play

READY MADE FAMILY

Even though Brother Horatio might not have consented to this ready made family, Miss Lydia becomes reconciled after one of the children has fits, one talks baby-talk, one becomes a kleptomaniac, and one talks constantly of her operation in an unsuccessful effort to dissolve the marriage.



CAST

- Dawna Lee Horner
- Glennon Horner
- Hadean O'Malley
- Phyllis Turner
- Evelyn Thomas
- DeVare LeCompte
- Martha Ingram
- Frank Jackson
- Beverly Long
- Willard Cooper





MR. WARE STUBBLEFIELD
 B. S. at S. M. S. at
 Springfield, Mo.
 Majored in Science and
 Social Studies at the
 University of Arkansas

These are the Algebra students of C. H. S. They delve into the mysteries of the unknown quantity and find new uses for all the letters of the alphabet. Algebra is the second mathematics course offered in our curriculum. The other courses are Geometry and Trigonometry.

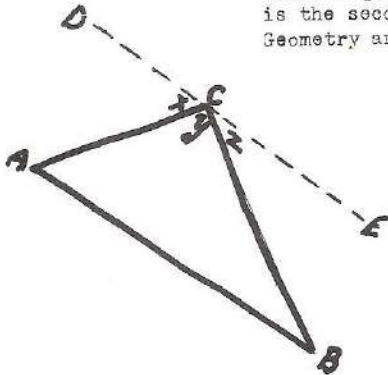

Mathematics

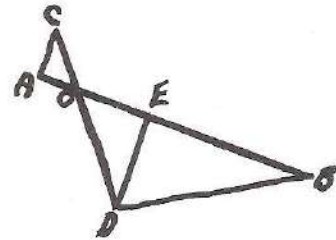

This group represents the general math classes of our high school. This class is the first one given in mathematics. It gives the student a solid background in mathematics and lays the foundation for any further work he may care to do in this field.

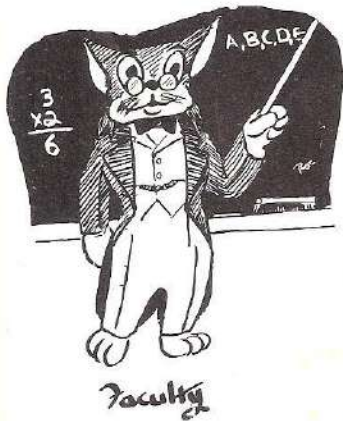



MR. B. O. VERMILLION
B. S. in EDUCATION
at S. M. S.



Aeronautics



The Science Department was moved this year from the basement to more pleasant quarters on the first floor.

Four courses in science were offered- General Science, taught by Mrs. McClure; and Health, Biology, and Aeronautics (the science "new comers") by Mr. Vermillion. In all there were 170 students enrolled in science classes.



General Science

H₂O



MRS. ADA McCLURE
B. A. in HOME EC.
at SOUTHWESTERN
UNIVERSITY at
Winfield, Kansas

★ ★ ★ SOCIAL ★ ★ ★



Bernice Stubblefield
 B. S. in Education
 S. M. S.

*It's been nice you
 working with me
 these last two years.
 Hope you have a nice
 vacation.
 Bernice Stubblefield*



In American Problems we are trying to find a solution or reason for the many problems facing the United States today. World History and High School Geography students have made many imaginary trips through strange lands and become familiar with the customs, architecture, and culture of these strange people we hope to see some today.



STUDIES

The fifty-eight students in American History make it vital through keeping abreast of current historical and governmental developments, linking them with the past events out of which the present has developed. We attempt not only to gain an intelligent understanding of our cultural background, but also to analyze, evaluate, and understand our present day social, economic, and political problems.



Miss Edna De Lois Jones
B. S. in Education
S. M. S.

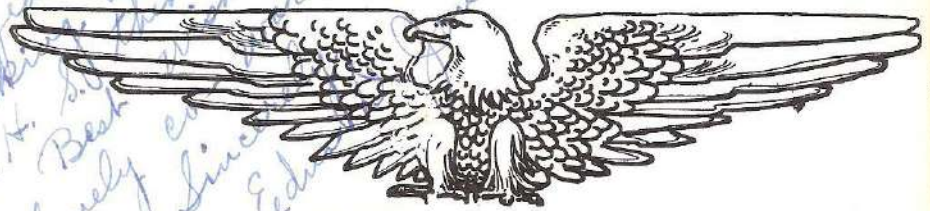

*Dear M
enjoyed
with Miss
S. H. Best
lovely
Since
Edna*

Knowing that each of the 110 students enrolled in citizenship is a member of a democratic society in which each individual has real obligations we strive to combine the theoretical and the practical aspects of civics. Thus we learn to do by doing those things which will be our responsibilities as future voters, believing that actual participation in court elections, and other phases of real American life increases our understanding of American Democracy and our usefulness as citizens.

"We hold these truths to be self-evident that all men are created equal, that they are endowed by their Creator with certain unalienable Rights, that among these are Life, Liberty and the Pursuit of Happiness."

Thomas Jefferson



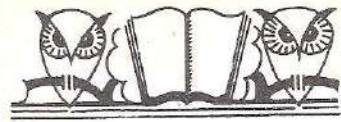

MILK TESTING PICTURE

"Seeing is believing" monthly butterfat tests are taken in all dairy projects.



FUTURE FARMER OFFICERS

President--James Ray
 Vice President--Don Beeson
 Secretary--Bill Fogg
 Treasure--Russell Easley
 Sentinel--Virgil Hilton
 Reporter--Roy Turner



V. H. WILSON

B. S. Degree in Agriculture
 University of Missouri



SHOP PICTURE

Farm shop is a part of the curriculum in vocational agriculture. Skills in wood working, metal working, and electricity are offered in the shop course.





MRS. LOUISE FISHER

A. B. in HOME ECONOMICS
from DRURY COLLEGE

POST GRADUATE WORK at
SOUTHWEST STATE COLLEGE

B. S. in EDUCATION from
UNIVERSITY OF MISSOURI



We feel that it is a privilege to have Vocational Home Economics in our high school. It is offered for three years. This year we have 88 girls enrolled in the classes. The advanced students are finishing their woolen garments. Please note our new equipment; steam iron, all-steel ironing board, and two new machines.



F. H. A. (Future Homemakers of America) is new in our school. We have 40 members, Dawna Lee Herner-President; Martha Jean Rutter-Vice President; Nadean O'Malley-Sec. & Treas.; Sue Hawk-Reporter; Nancy Joslin-Historian; Mrs. J. H. Hawk is Chapter Mother; and Mrs. Louise Fisher-Club Sponsor.

Two of the outstanding activities of the year was a Valentine Party and a Mother and Daughter Banquet.

Home Ec



Future Homemakers

Vocational Home Economic II girls are watching a demonstration given by Sue Hawk and Nancy Joslin. They are showing correct method to use in removing ice from trays of the new Westinghouse refrigerator. Our refrigerator, iron, ironing board, machines, and drapes were all purchased with money earned selling food at ball games.





1,29m 1.
(in 1x)

MRS. HAZEL McNALLY

B. S. in Education
Southwest State College
Graduate Work
University of Arkansas

Above is shown the greater part of the shorthand class. Twenty-one girls and one boy make up the class in which we learn "to record the words of the speaker by means of a shorter method of writing with symbols."

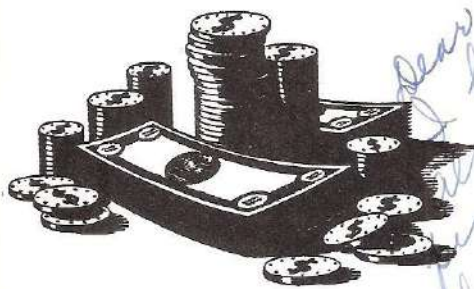

*Dear Ladies,
I hope I may
always see you
people as
lovable
you are.
Your
and
Best wishes for
success
Hazel McNally*

COMMERCE



Below is a scene in the typing room with some of the better typists at work. Three new Underwood and three new Royal typewriters have been purchased for this department this school year. A total of sixty-three students enrolled for typing. This is the first year enough typewriters have been available to include both juniors and seniors in the classes.

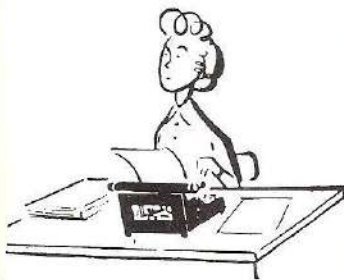

P
e
p
p
y

D
o
z
e



FIGHT 'EM WILDCATS, FIGHT 'EM!

This is the battle cry that sends our team off to victory. Our Peppy Dozen, under the leadership of the cheer leaders, Alicia Chumbley, Bill Stintzi, and Martha Ingram, with the able assistance of the members Doris Seely, Nadean O'Malley, Betty Ash, Jeanette Salyer, Nancy Joslin, Sue Brown, Kathleen Mote, Kathryn Baker, Dawna Lee Horner, Evelyn Thomas, De Vere LeCompt, and Robert Ingram, who add a spark of cheer at pep assemblies and every game.



PARADE AT BRANSON

THE HUDDLE

THE LINE-UP

THE KICK-OFF





Sue Brown
Ass't. Majorette

Doris Patton

Alicia Chumbley
Drum Majorette

Norma Jean Edie

Roetta Bowers

Martha Ingram
Ass't. Majorette

Katherine Baker

Drum Corps

Nancy Joslin

Frances Lee Jarvis

The newly organized Drum Corps consisting of thirty-five members under the supervision of Mrs. Wilson took part in several parades; namely Springfield, Branson and Monett, Cassville Reunion and Rodeo. The Corps added a spark of life, rhythm and added entertainment to the football games as well as the flashiness of new gold and black uniforms. The girls took first place at the Branson American Legion Contest and led the parade of the prize stock show at Springfield.

Marion Edmondson
Kathleen Mote
Lavina Slinkard
Wanda Easley
Frances Sands
Nova Dean Eagleson
Emogene Whisman
Jackie Rich
Peggy Hopkins
Beverly Johnson
Betty Baker
Dawna Lee Horner
Donna Ames
Dorothy K. Starkey
Joyce Sivadon
Doris Seely
Edna Faye Hardman
Sue Hawk
Peggy Hutton
Phyllis Turner
Mary Joe Schildknecht
Evelyn Thomas
Helen Calloway
Frankie Hopkins
Frances Doane
Betty Ash



1946 Sports 1947



The Cassville High School Girl's Volley Ball Team is indeed one to be proud of. They have been defeated only in one game. Naming from left to right Coach Vermillion, Vera Mae Whisman, Lavina Slinkard, Evadna Beeson, Betty Ash, Alicia Chumbley, Doris Seely, Jessie Fred Smith, Sue Hawk, Joyce Sivadon, Martha Ingram, Etta Mae Howard, Beverly Long, and Noveta Brock.



The Boys Softball Team appeared in one tournament leading 2 to 0 with Purdy when game was called because of darkness. They are as follows; S. T. Simms, Chuck Purdon, Billy John Blythe, Lloyd Tucker, Buford Blythe, Gene Brewer, Chick Cox, Jack Hutchens, Leonard Stansberry.



TWICE BARRY COUNTY CHAMPIONS

The girls softball team, coached by Don Parsons, have been undefeated the past two school years. They have won several trophies and the school is indeed proud of these girls and the record which they have made. Girls in this year's team are reading left to right: Kathryn Baker, Betty Ash, Doris Seely, Iris Donna Ames, Etta Mae Howard, Dorothy Starkey, Mildred Beeson, Edna Merle Smalley, Roetha Bowers, Evadna Beeson, Alicia Chumbley, Martha Lee Ingram, Beverly Long, and Edith Timmons. Jessie Fred Smith, Mgr. Coach Parsons and Supt. Carter appear in the back.





COACH
Vermillion

THE FOOTBALL SQUAD

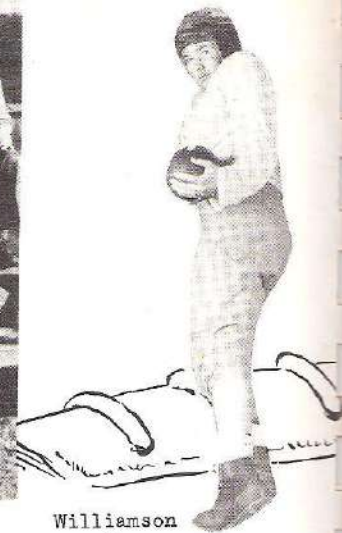

Williamson
*
Blocking-back

*I have enjoyed
you all since
I have had you
for a teacher Dad wishes
Oad wishes
Colvin*

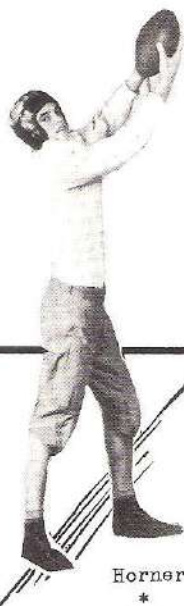

Horner
*
End



Hutchens
*
Left Tackle

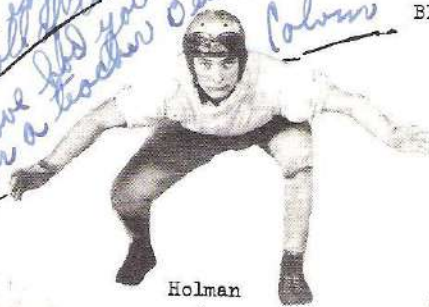

Holman
*
Left Guard

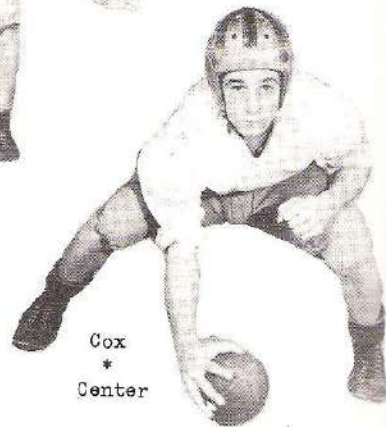

Cox
*
Center

20

- We-7 Crane-19
- We-7 Pierce City-0
- We-26 Carl Junction-6
- We-13 Miller-0
- We-13 Greenfield-13
- We-6 Sarcoxie-24
- We-6 Marionville-13

Won	Lost	Tied
3	3	1

30



Owings
*
Half-back

40



F. Tucker
*
Guard

50

Here's the best of everything to a teacher but who I didn't have swell I know is pretty Good Luck Gene



Stansberry
*
Quarter-back

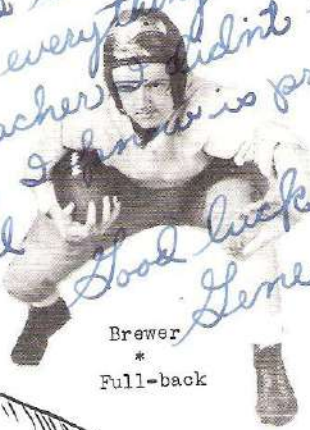

Brewer
*
Full-back



Purdom
*
Left Half-back



Jeanette Salyer

Football Queen



Bush
*
Right Tackle



Mitchell
*
End

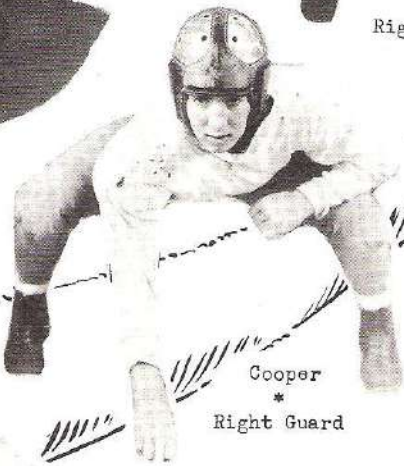

Cooper
*
Right Guard



Ray
*
End

40

30

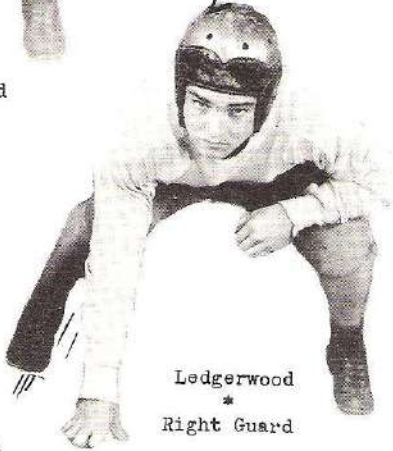

Ledgerwood
*
Right Guard

20

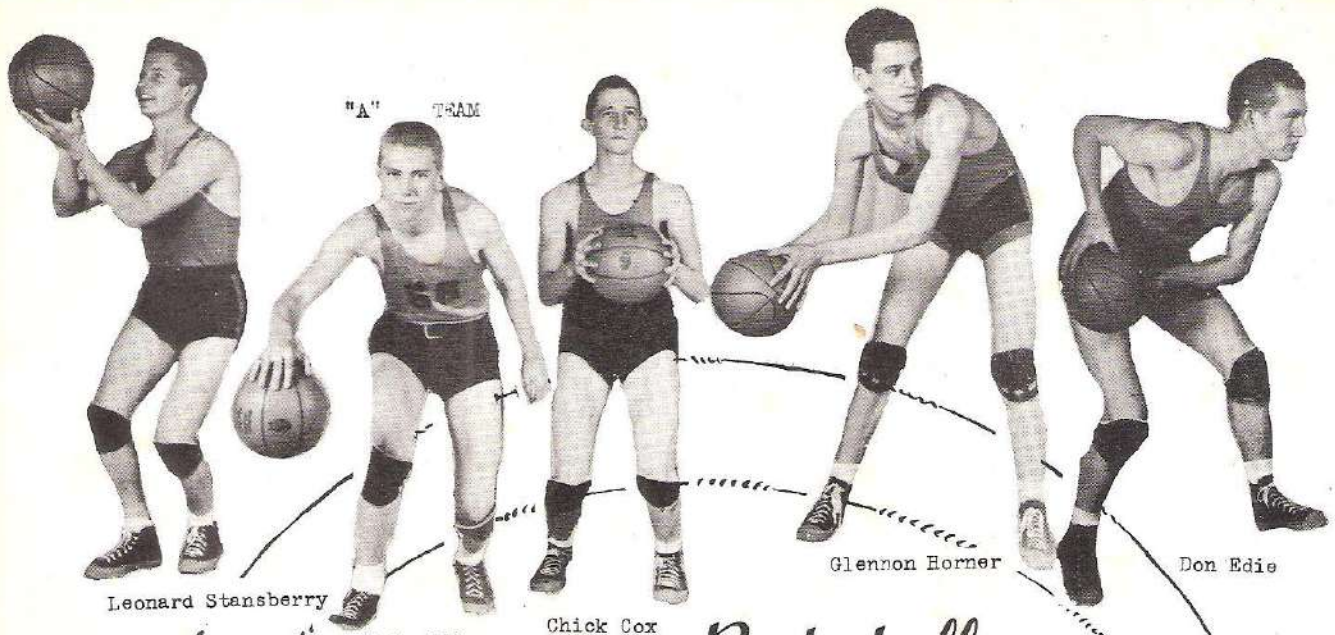

"A" TEAM

Leonard Stansberry

Pete Edie

Chick Cox

Glennon Horner

Don Edie

Basketball



Gene Brewer



This team started the basketball season for C. H. S. until they were suspended from athletics because of unsportsmanlike conduct shown on the football field. During the season there were only six games played. The team was accompanied to the games by the peppy dozen.



Bob Mitchell

"B" TEAM

- Bill Metcalf
- Sidney Smith
- Tom Nicoll
- Bill Painter

- Ben Salyer
- Dean Davis
- John Carl Owings
- Robert Ingram

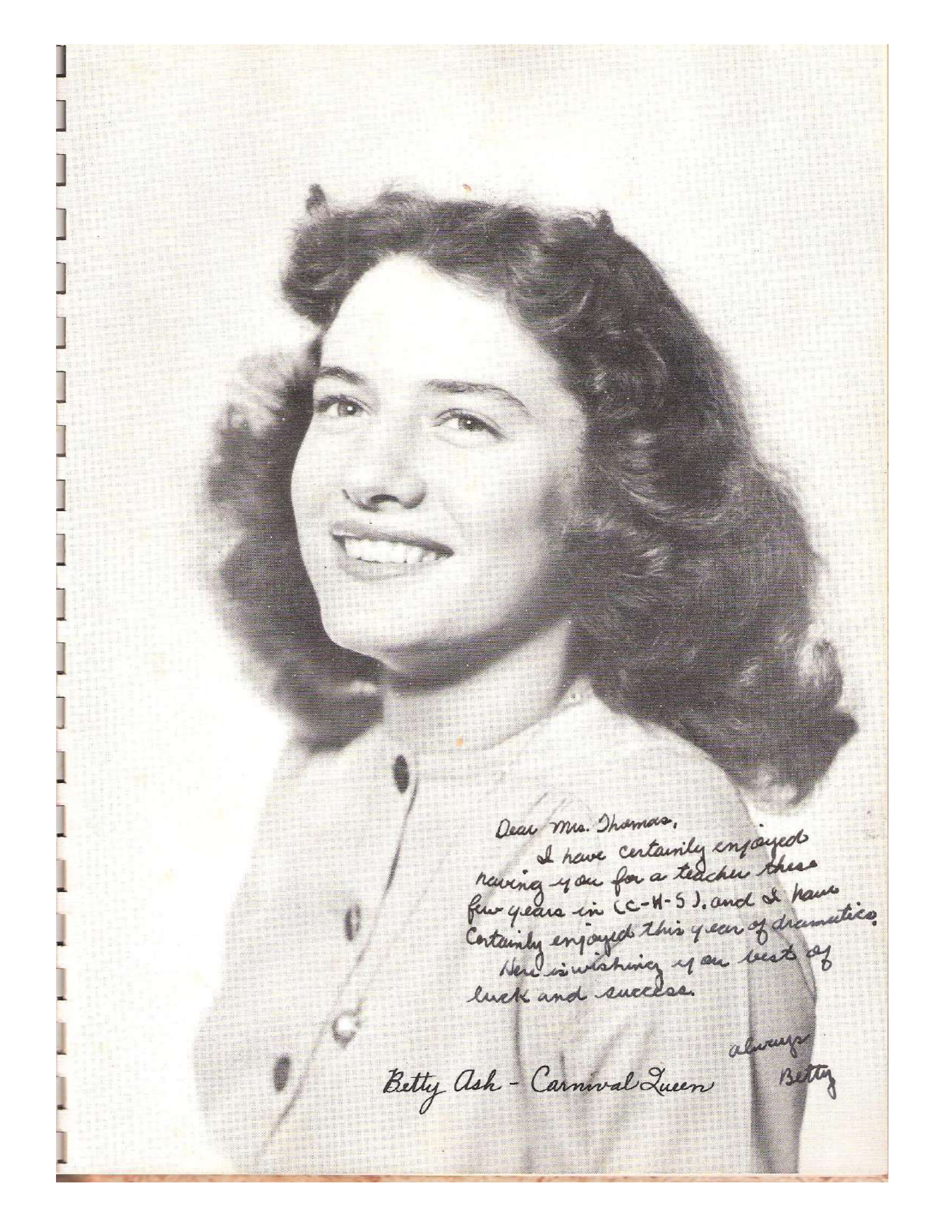

Dear Mrs. Thomas,

I have certainly enjoyed
having you for a teacher these
few years in (C-H-S), and I have
certainly enjoyed this year of dramatics.
Here is wishing you best of
luck and success.

Betty Ash - Carnival Queen always
Betty

Personalities



BILL STINTZI
Most
Courteous Boy



KATHLEEN MOTE
Most
Courteous Girl



ROBERT INGRAM
Neatest Boy



NANCY JOSLIN
Neatest Girl



FRANK JACKSON
Best
All Around Boy



MARTHA INGRAM
Best
All Around Girl



CHARLIE BAKER
Friendliest
Boy



FRANCES COX
Friendliest
Girl



Senior Cart

NAMES	NICKNAMES	PROVES-TO-BE	PROVES-TO-LIKE	AMBITIONS
Betty Ash	"Bet"	Spitfire	The opposite Sex	Air Hostess
Charley Baker	"Chiles"	Woman Hater	People	Theater Manager
Geneva Ball	"Aggie"	An Artist	Air Planes	Writer
Eugene Breeks	"Breeks"	Slew	Girls	Navy
Wilma Ball	"Willie"	Good Wife	Her Husband	Mother
Bill Barbar	"Just Bill"	Senior	A Port Near Monett	Bookkeeper
Barbara Bradley	"Sceat"	Nice	Studying	Nurse
Donald Beesen	"Den"	Boy	Nothing	Farmer
Betty Carr	"Jean"	Black Headed	Convertibles	Singer
Joe Bishop	"Joe"	A Disappointment	Farming	Typist
Alicia Chumbley	"Erit"	The Big Wheel	Anything in Long Pants	Organize a Boy's Club
William Blunk	"Bill"	Bashful	Nothing	Farmer
Frances Cox	"Coxie"	A Good Secretary	Music	Singer
Billy Blythe	"John"	Ball Player	Seligman	Doggoes
Wilma Cunningham	"Wilma"	Artist	Art	Old Maid
Buford Blythe	"Buford"	Shert	School	Radio Announcer
Frances Deane	"Fanny"	Lever	Men	To Get A Man
Jack Branat	"Jackie"	Renee	Anything in a Dress	Get A Wife
Helen Dryer	"Helen"	Quite	Algebra	Teacher
Gene Brewer	"Brewer"	Blond	Anything to Eat	Food Stand
Ruth Garner	"Ruth"	Good	Typing	Abstractor
Jack Bush	"Jackie"	Big	Skipping School	Make His Own Beer
Fleta Mae Hankins	"Fleta"	Little	Loud Colors	Teacher
Jay Dean Cox	"Chick"	Chicken	Silly Women	Teacher
Ernie Lou HenWest	"Ernie"	Joke	Roaring River	Mr. Seely
Russell Masley	"Russell"	Boy	Tillie	To Change Her Name
Peggy Hutten	"Peg"	Flirt	Bill	Truck Driver
Den Edie	"Den"	Husband	Edna	Nurse
Wilma Jean Kimball	"Stem"	A Stemmer	Shell Knob	Father
Max Fields	"Max"	Reckless	Menkiee	K. C.
Denna Meader	"Denna"	Blond	Joe	Photographer
Bill Fegg	"Bill"	manasemo	Freda	Hair Culer
Willie Jean Painter	"Willie"	Access	Typing	Rodeo Manager
Gilbert Garland	"Gilbert"	Stupid	Willie	Nurse
Mary Plummer	"Mary"	Sandy Headed	Barry County	Farmer
Wayne Harrel	"Wayne"	Tall	Trucks	Wife
Wilma Plummer	"Wilma"	Neisy	Delmar	Singer
Calvin Helman	"Cal"	Wild	Holiday Inn	Wife
Sara Rich	"Jackie"	All Right	Ice Cream	Get A Woman
Jack Hutchens	"Hutch"	Fat	Anything in a Skirt	Teacher
Frances Rebbins	"Louise"	Nice	Movies	Graduate
Manley Jones	"Manley"	Married	His Wife	Teacher
Martha Jean Rutter	"Jeanie"	Longwinded	Dale	Family Man
Jack Leftin	"Jack"	Shert	Horses	Wife? Nurse?
Jeanette Salyer	"Jannie"	Typewriter	Birds	Cowboy
Hellis Lewe	"Hellis"	Dumb	Cows	Raise Little Birds
Frances Sands	"Chicken"	O. K.	The Senior Play	Farmer
Herbert Ledgerweed	"Duke"	Comedian	Dice	Typist
Deris Seely	"Seely"	Silly	Chickens	Dective
Beb Mitchell	"Mitch"	Basketball Star	Blonds	Chicken Farm
Derease Starkey	"Derease"	Nice	Arkansas	College
Frank Meudy	"Frank"	A Beek Worm	Nice	Nurse
Lilas Tewe	"Lilas"	Pretty	Books	Bigger Books
W. D. Perriman	"W. D."	Uncconcerned	Boys	Nurse
Emegene Whisman	"Gib"	Cornetist	Figs	Farmer
Bill Plummer	"Small"	Small	Slick	Wife
Vera Mae Whisman	"Vera"	Bookkeeper	Agriculture	Farmer
Chuck Purden	"Chuck"	Rewdy	Frankum	K. C.
Marion Wiley	"Frances"	Quite	Figures	To Grow Up
James Ray	"Menk"	Swell	Teachers	Go To College
George Skelten	"George"	President of Class	Pribs Hogs	Ag. Teacher
Leonard Stansberry	"Berry"	Football Star	As little As He Can	Farmer
Joe Stephensen	"Joe"	In College	Sleeping	Marines
Bill Stintz	"Bill"	O. K.	Bookkeeping	Business-man
E. B. Stumpff	"E. B."	Stump	Necking	Dancer
Ike Timmens	"Ike"	A Cut Up	Agriculture	Farmer
Glen Tucker	"Pat"	A Worker	Butterfield	To Get Out of School
Jackie Tucker	"Jackie"	Studeous	Cowboy Movies	Singer
Delmar Watson	"Delmar"	Talkative	Studing	Typist
Charles Williamsen	"Charles"	Meat Head	Wilma	Farmer
			Airplanes	To Fly



CARNIVAL QUEEN AND HER ATTENDANTS



Look what marriage does!



Leonard!

Hair raising experience!



Meow-r-r



Helen!



Geark Symphony

Need I say more?



peek-a-bee!



Bill!



Cradle Roll!



Why, Ruth!



Nuts to You!



"Come quick, Tom."



Superman



??!!!!!!



B O's Gang!



Hubba Hubba!



Jivin' Jeanette!

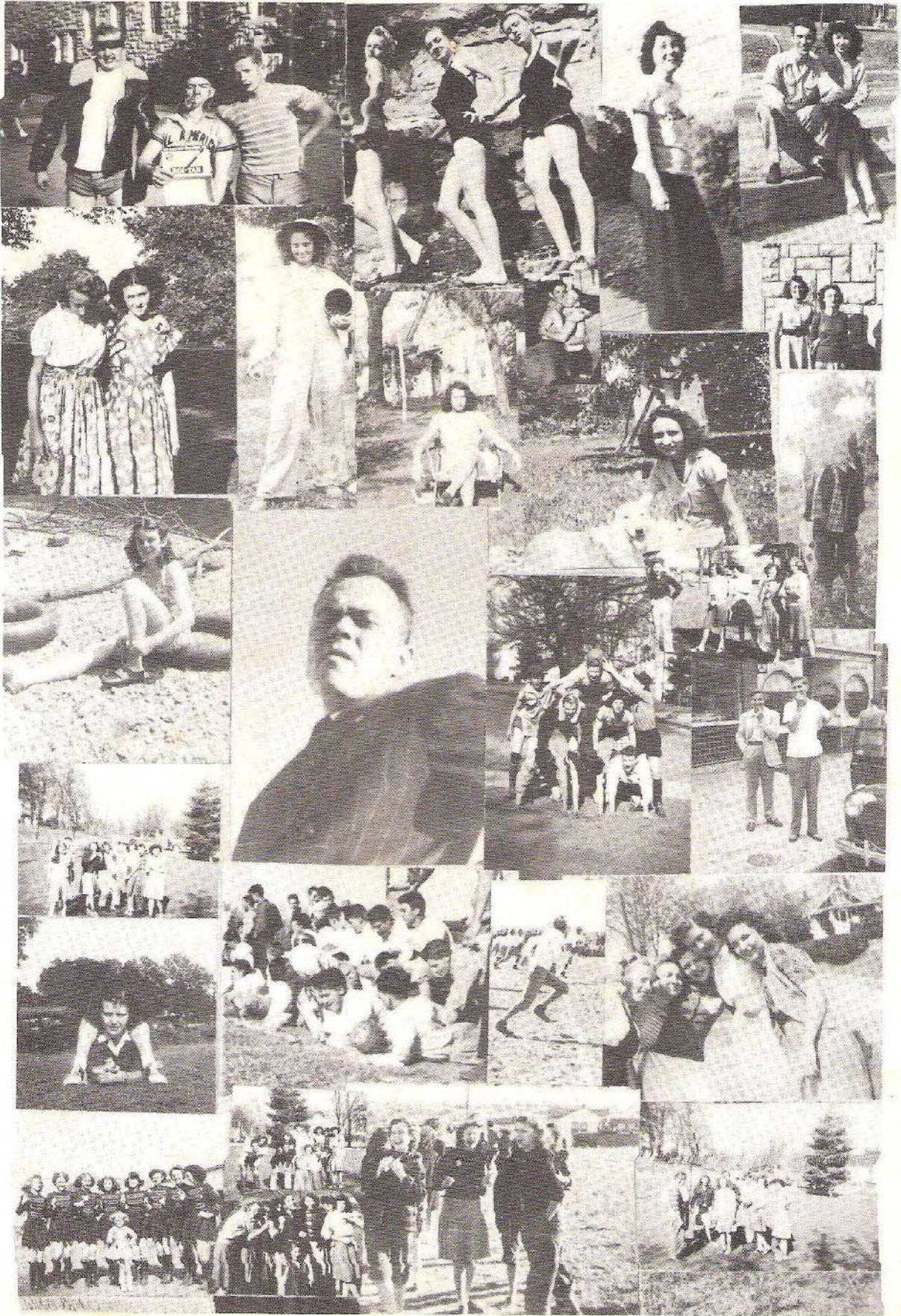



The School Cafeteria is supervised by Mrs. Louise Fisher. Mrs. A. A. Britain is Chief Cook. Mrs. Shore and Mrs. Holloway—assistant cooks, and the Home Eco. girls make up the student help. Every school day around three hundred and twenty-five students are fed. And the food is simply delicious!



Every school day these five faithful bus drivers make the trip rain or shine, ice or snow. The bus drivers reading from right to left are George Bunch, Pete Wisely, Roy Stockton, Joe Marlow and Floyd Lyle.



Who cleans up the scraps of paper after the forgetful students? Our two willing custodians Jim Stansberry and C. W. Callaway.

The canning center, under the supervision of V. H. Wilson, is a great asset to the community. It does a land office business of canning meats, fruits, and vegetables. Ned Bohall is the man in charge of the center.

ELMER SLEETH

EDMONDSON'S FOOD STORE

CASSVILLE DEMOCRAT

FRED PILANT

ROBERT W. FULTON

MAIN STREET BARBER SHOP

DOC'S CAFE

A. L. HOLLOWAY

M. S. DODSON

LYNN B. MITCHELL

STINTZI'S SERVICE STATION

H. R. SMITH & SON

MILLER ELECTRIC APPLIANCE

G. M. JOSLIN

SMITH TIRE & SERVICE STATION

CASSVILLE REPUBLICAN

BARRY CO. CLINIC & HOSPITAL

ALLISON MOTOR CO.

B. & N. SERVICE STATION

BLTYHE CLEANERS

GENE BLANKENSHIP

CASSVILLE BAKERY

J. J. MILLER

HORNER HARDWARE

MARSHALL & WILLIAMSON

DR. H. W. STAGGS, VETERINARIAN

CARL FANNING

WILEY TIRE AND HOME SUPPLY

OZARK FURNITURE CO.

HAWK & PEARL

D. H. KEMP, ATTORNEY AT LAW

CHARLES RIDDLE

COOPER'S GROCERY AND MARKET

THOMAS MOTOR & IMPLEMENT

CASSVILLE MAYTAG CO.

V. D. CHUMBLEY

Compliments of



KOST'S AUTO SUPPLY

BYTHEL SHORE

CARL SEAL

ROYLE ELLIS

CASSVILLE FURNITURE AND
BARGAIN STORE

FARMERS' PRODUCE EXCHANGE

LEO HUTCHENS

H & H ICE CREAM

WILLIS INSURANCE AGENCY

CHARLES BASHE

J. S. INGRAM

JOHN BAKER

HARRY BUSH, JR.

SOUTH SIDE BARBER SHOP

ROBY JOHNSON

THOMAS ABSTRACT CO.

MOODY BURTON

UNITED FARM AGENCY

HARRIS & SONS GROCERY

K. E. BROWN

CASSVILLE HARDWARE

ECONOMY STORE

DR. SCHLEIER

LeCOMPTE LUMBER CO.

WILMA FISHER

CASSVILLE COAL CO.

GEORGE ENGLAND

DILLINGER'S CAFE

G. E. CULVER

RUBY'S BEAUTY SHOP

GLEN L. HALL

CASSVILLE TIRE SHOP

JOHN W. JARVIS

H. H. HORINE

DR. McDANIEL

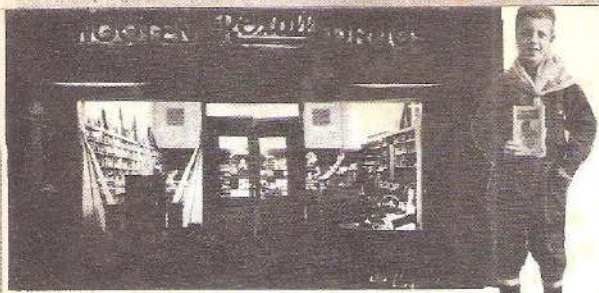

WOOTEN REXALL DRUGS
PHONE 47



NICOLL FURNITURE COMPANY
PHONE 84



BLALACK MOTOR COMPANY
PHONE 165



STURGIS SALES COMPANY
PHONE 50

We
thank

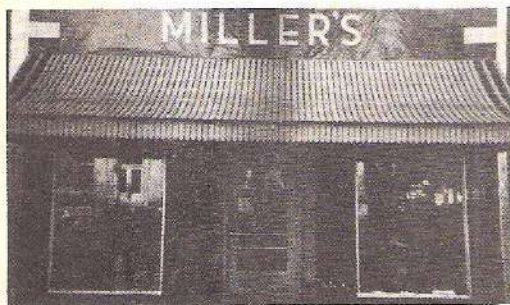

MILLER DRUG STORE
PHONE 55

You



PET MILK COMPANY
PHONE 222



CASSVILLE LUMBER COMPANY
PHONE 140



COMPLIMENTS OF

Barry County Bank

MEMBER F. D. I. C.



SANITARY MARKET
PHONE 56

BLACKWELL CHEESE CO. INC.
PHONE 12

KOON FUNERAL HOME
PHONE 57



== Lithographed by
SEMCO COLOR PRESS
OKLAHOMA CITY ==



